

A
HOUSE TYPE A
3 BED HOUSE
GROUND FLOOR PLAN

Please note:
actual dimensions may differ slightly

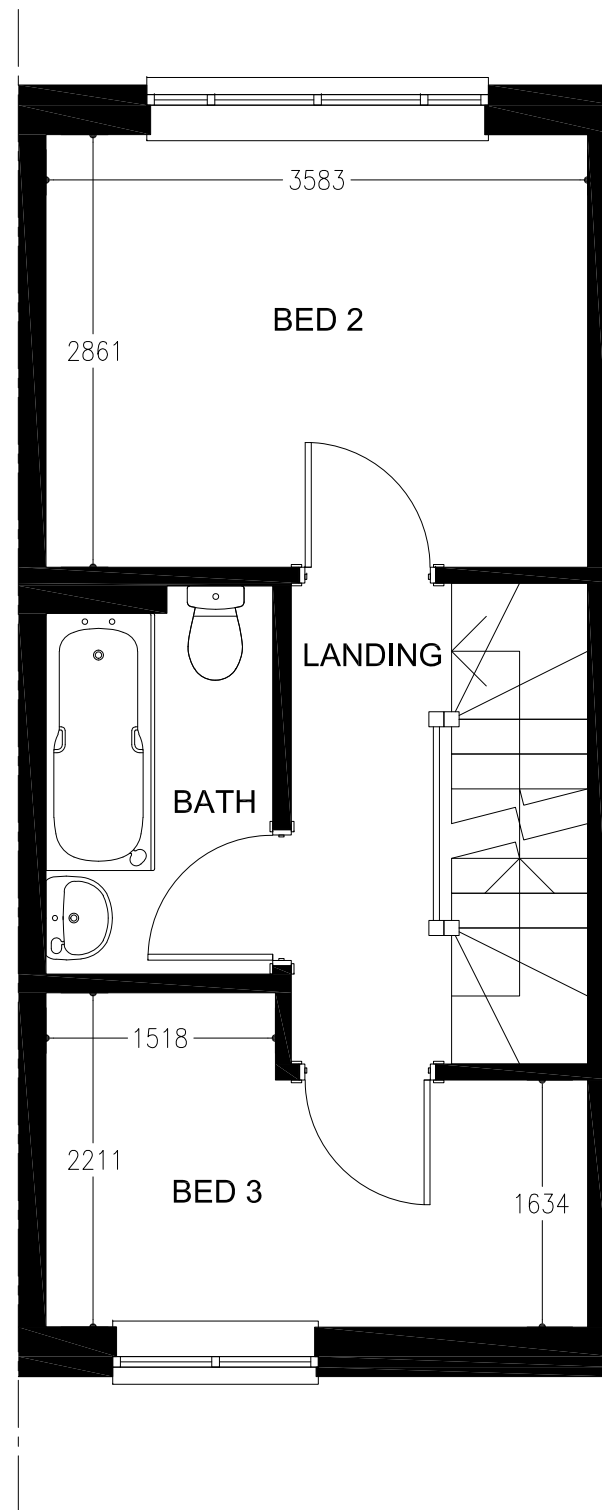

A
HOUSE TYPE A
3 BED HOUSE
FIRST FLOOR PLAN

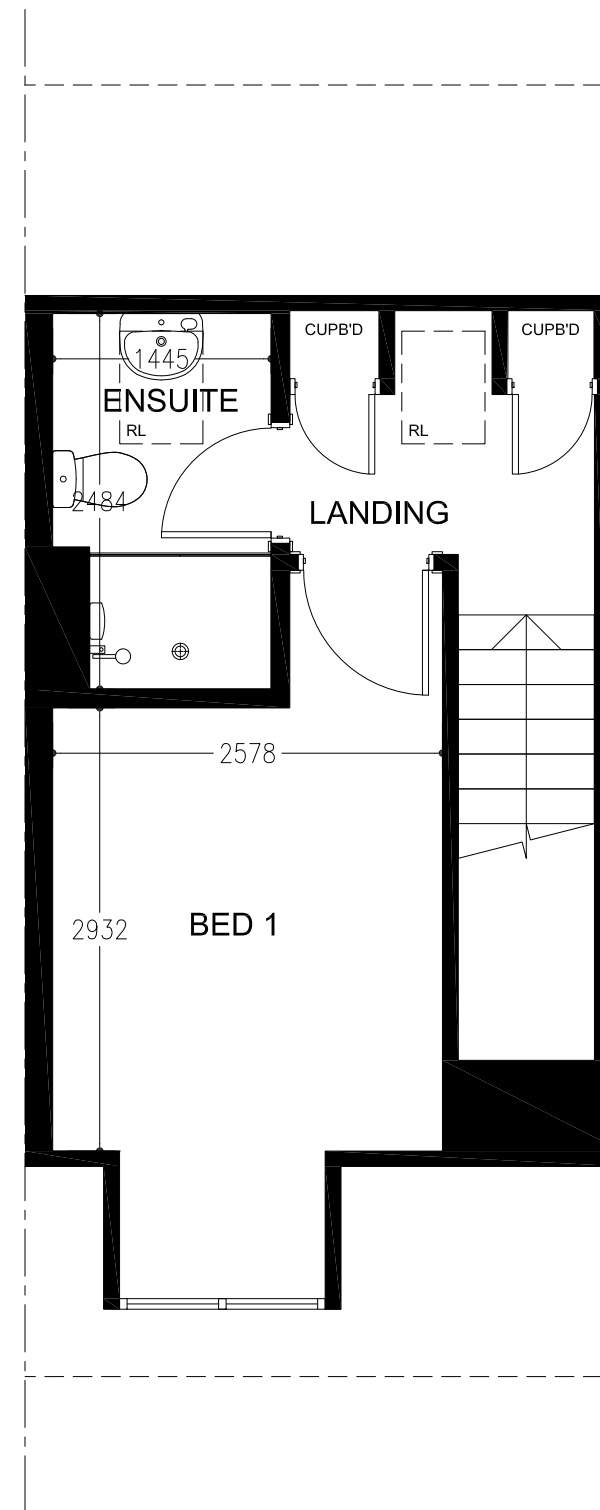

A
HOUSE TYPE A
3 BED HOUSE
SECOND FLOOR PLAN

NOTES
Do not scale from this drawing. Only figured dimensions are to be taken from this drawing.
Contractor must verify all dimensions on site before commencing any work or shop drawings.
Report any discrepancies to the architect before commencing work. If this drawing exceeds the quantities taken in any way the architects are to be informed before the work is initiated.
Work within the Construction (Design & Management) Regulations 2015 is not to start until Pre Construction Health and Safety Information has been produced by the Principal Designer and a Principal Contractor has produced a Construction Phase Health and Safety Plan.
This drawing is copyright and must not be reproduced without consent of BSB Architecture

This drawing originates from the CAD file:
S:\2016\16833_Collum Avenue, Scunthorpe\010_BSB Drawings\020_Current Issue\025_Appraisal\16833_15_House Type A_10_House Type B.dwg

REVISIONS

Rev	Description	Dwn	Date	Chk	Date



BSB Architecture
The Deep Business Centre
Tower Street
Kingston upon Hull - HU1 4BG
Tel: 01482 329 276
Fax: 01482 213 502
Email: info.bsbarchitecture@gmail.com

RIBA

CLIENT
Ongo Developments

PROJECT
Residential Development,
Collum Avenue, Scunthorpe,
North Lincolnshire, DN16 2RJ

DRAWING TITLE
House Type A: 3 bed
Ground, First & Second
Floor Plans (Dimensioned)

Drawing Status	Scale	Sheet Size
For Information	1:50	A3
Drawn	jpm	Date: 25/04/19
Checked	jnh	Date: 25/04/19

Drawing No. 16833/15 /